

12/7/2011 X:\Projects\3345\Drawn\sheet

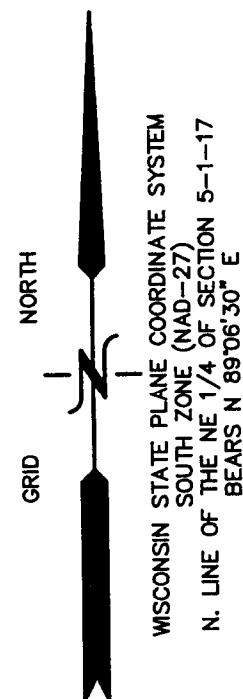

# PLAT OF SURVEY & TOPOGRAPHICAL MAPPING

LOTS 10 & 11, BLOCK "D" OF CISCO BEACH, A SUBDIVISION

LOCATED IN PART OF THE SE 1/4 OF SECTION 21, PART OF THE SOUTH 1/2 OF SECTION 22,  
PART OF THE NORTH 1/2 OF SECTION 27, PART OF THE NE 1/4, SW 1/4 & NW 1/4 OF SECTION 28  
AND PART OF THE EAST 1/2 OF SECTION 29, TOWN 1 NORTH, RANGE 17 EAST, WALWORTH COUNTY, WISCONSIN

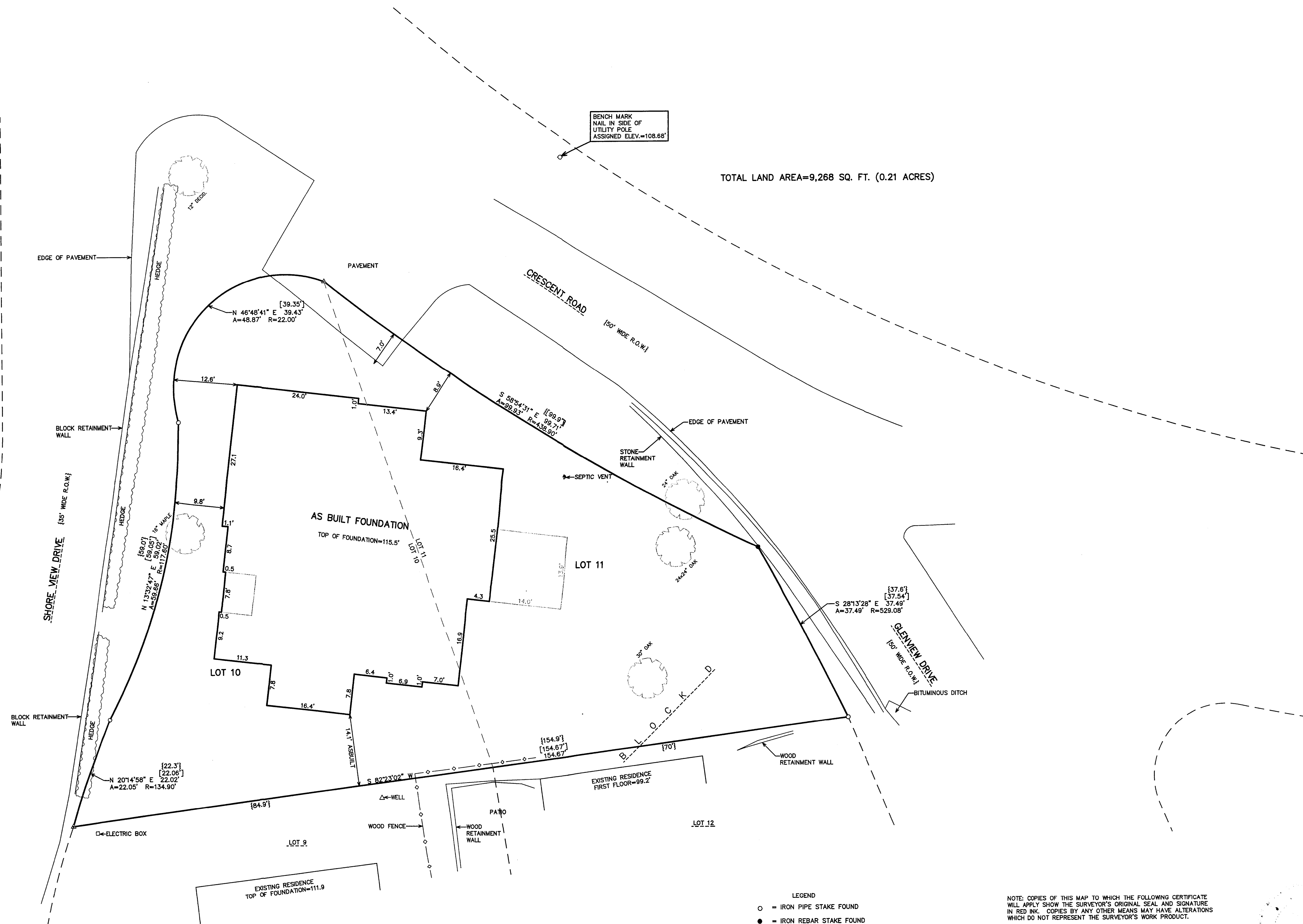

TOTAL LAND AREA=9,268 SQ. FT. (0.21 ACRES)

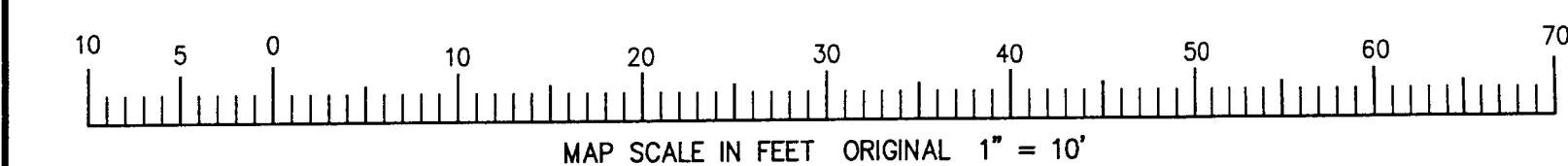

- LEGEND
- = IRON PIPE STAKE FOUND
  - = IRON REBAR STAKE FOUND
  - ▲ = "PK" NAIL FOUND IN PAVEMENT
  - [xxx] = RECORDED AS PREVIOUSLY SURVEYED
  - {xxx} = RECORDED AS PLATTED

NOTE: COPIES OF THIS MAP TO WHICH THE FOLLOWING CERTIFICATE  
WILL APPLY SHOW THE SURVEYOR'S ORIGINAL SEAL AND SIGNATURE  
IN RED INK. COPIES BY ANY OTHER MEANS MAY HAVE ALTERATIONS  
WHICH DO NOT REPRESENT THE SURVEYOR'S WORK PRODUCT.

I HEREBY CERTIFY THAT THE ABOVE DESCRIBED PROPERTY HAS BEEN  
SURVEYED UNDER MY DIRECTION AND THAT THE ABOVE MAP IS A TRUE  
REPRESENTATION THEREOF AND SHOWS THE SIZE AND LOCATION OF  
THE PROPERTY AND ITS EXTERIOR BOUNDARIES. THIS SURVEY IS  
MADE FOR THE USE OF THE PRESENT OWNERS OF THE PROPERTY, AND  
ALSO THOSE WHO PURCHASE, MORTGAGE, OR GUARANTEE THE TITLE  
THEREIN WITHIN ONE YEAR FROM THE DATE HEREOF.

DATED: MAY 4, 2011

REVISED 12-01-2011  
TO SHOW SIZE & LOCATION OF  
AS BUILT FOUNDATION

*Peter S. Gordon*  
PETER S. GORDON R.E.S. 2101

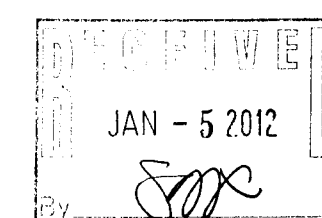

— WORK ORDERED BY —  
JAMES DAVIS  
N2360 SHOREVIEW DRIVE  
LAKE GENEVA, WISCONSIN 53147

FARRIS, HANSEN & ASSOCIATES, INC.  
ENGINEERING — ARCHITECTURE — SURVEYING  
7 RIDGWAY COURT P.O. BOX 437  
ELKHORN, WISCONSIN 53121  
OFFICE: (262) 723-2098 FAX: (262) 723-5886

REVISIONS

PROJECT NO.  
8345  
DATE  
5/4/2011  
SHEET NO.  
1 OF 1

117-3365